

**A2.3**

DESIGNED BY:	M.B.D.
CHECKED BY:	08/03
JOB NO.:	
DATE:	2-15-08
SCALE:	AS SHOWN

Michael B. Dornan AIA  
 Montana Lic. Expires 07/08

**stillwater**  
 architecture

Project:  
**Lot 601 Addition**  
 Yellowstone Club, Montana  
 Owners:  
 Bob Ching

General Contractor:  
 Richard Von Ehrenkrook Inc.  
 49935 Gallatin Road  
 Gallatin Gateway, MT 59730  
 (406) 995-4218

Structural Engineer:  
**Tim Taylor P.E.**  
 P.E. 15022 Montana  
 206 Sweetbriar Road  
 Hailey, Idaho 83333  
 (208) 788-3982

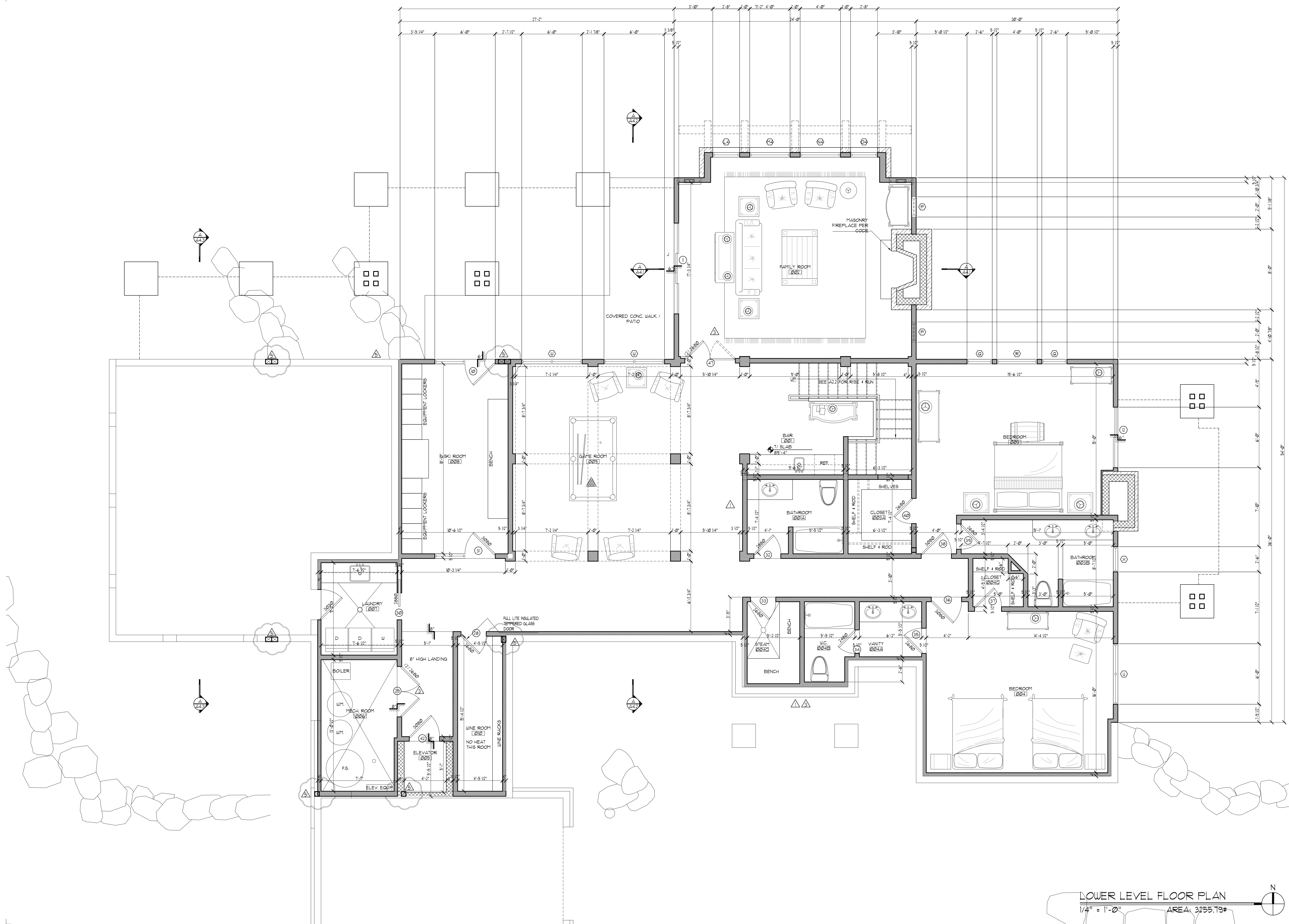

LOWER LEVEL FLOOR PLAN  
 1/4" = 1'-0" AREA: 3255.79#

Structural Engineer:  
**Tim Taylor P.E.**  
 P.E. 15022 Montana  
 206 Sweetbriar Road  
 Hailey, Idaho 83333  
 (208) 788-3982

General Contractor:  
**Richard Von Ehrenkrook Inc.**  
 49935 Gallatin Road  
 Gallatin Gateway, MT 59730  
 (406) 995-4218

Project:  
**Lot 601 Addition**  
 Yellowstone Club, Montana  
 Owners:  
**Bob Ching**

stillwater  
 architecture

Michael B. Donohue, AIA  
 Montana Lic Expires 01/01/08

ISSUE	DATE
A.R.C. Final sub.	2-15-08
Revision 5	

DRAWN BY: M.B.D.  
 CHECKED BY:  
 JOB No.: 0503

**A2.1**